

Proposal Request



P.R. No.: **002**
Project No.: 15-0409.001
Project: **New Intermediate School**
Date: 5/10/17

Owner: Canyon Independent School District

To: Southwest General Contractors

Please submit an itemized proposal for changes in the Contract Sum and Contract Time for proposed modifications to the Contract Documents described herein. Itemized proposal to be received by Architect within 15 calendar days of the date of this request.

This is not a Change Order, a Construction Change Directive, or a direction to proceed with the work described in the proposed modifications.

Description:

1. **Remove** Door Frame D (Hollow Metal with ¼” Tempered Glazing Side Lite) with Door Type 1 (Solid Wood Core) and **replace** with Door Frame A (Welded Hollow Metal) with added Door Type 11 shown attached (Solid Wood Core with Lite) for all door locations excluding doors 168B and 170. Provide credit to owner.
2. **Clarify** Conference Rooms (181 and 176) are to have added door type 11.
3. **Clarify** door 137 is door type 7.
4. Replace any mention of the term “Science Lab” with the term “Science Classroom”
5. Change Partition Type 4A and replace any walls tagged as 4A with Partition Type 4.
 - a. **Clarify** description for Partition Type 4 shall be as follows: “3-5/8” METAL STUDS (20 GAUGE {33 MILLS} MIN.), AT 16” o.c. w/ 5/8” GYP. EACH SIDE - TAKE TO DECK. BOTH FLANGES TO BE BRACED WHERE THERE IS NO FINISH MATERIAL CALLED OUT, PROVIDE V-BAR BRACING OR BRIDGING AT 24” o.c. (VERT.) OR AS RECOMMENDED BY FRAMING MANUFACTURER.”
 - b. Provide credit to the owner for the removal of “1-HR RATED WALL CONSTRUCTION... AND FIRE TAPE AND CAULK AS PER IBC 2015”
6. Remove reference to “20 MIN” under fire rating column on door schedule for all doors except door 179 to the vault. Door 179 is to be 20 MIN rated. Provide credit to the owner.
7. The four walls surrounding the Vault, room number 179, are to be 1-hour rated construction.
8. Remove on the east side in corridor 103 and vestibule 104 the furring with gyp board along the concrete panels. Apply Typical Corridor Tile Pattern directly to concrete panels. Texture and paint above tile. Provide credit to owner.
9. Omit fire extinguisher cabinets that are located inside science classrooms. Provide credit to the owner.
10. Omit floor boxes from all science classrooms. Provide credit to the owner.
11. Remove air curtain over door 114J and provide a screen door at this location, reference door type 12 on the attached sheet.
12. At all wall locations that are to receive tile, substitute the ½” Cement Board and 5/8” gyp. wall board above with National Gypsum eXP Interior Extreme AR Gypsum Panel.
13. Specification Section 10100 A. Provide “Claridge 119 Mounted Corkboard, (Claridge Cork)” in lieu of “Claridge 1550 with vinyl wall covering”.
14. Replace detail 1 on Sheet A101A with the revised section on the attached Sheet. Provide credit to owner.
 - a. This detail shows that the gyp. board furr down over the roller shades in the classrooms over the smart boards/teaching wall has been removed and now the lay in ceiling extends to the exterior wall. The roller shades shall be within the window opening with a concealment valance for the windows over the smart boards and the corner storefront in the classrooms, reference interior elevation number 4 on the attached sheet.

Attachments: PR-002 SHEET (DOOR TYPES, DETAIL AND WALL SECTION/ELEVATION)

Requested By: Barry Taylor
Dekker/Perich/Sabatini



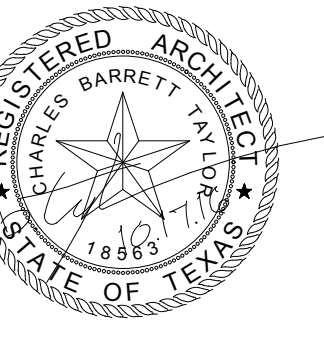

SEAL

PROJECT

NEW INTERMEDIATE SCHOOL

4545 Meadow Ridge
Amarillo, Texas, 79118

**CONSTRUCTION
SET
1/27/2017**

REVISIONS

△	5/10/17	PR-002
△		
△		
△		
△		

DATE 10/17/2016
PROJECT NO 15-0409.001

DRAWING NAME
**WALL SECTION -
DOOR
ELEVATIONS/DETAIL**

SHEET NO
PR-002

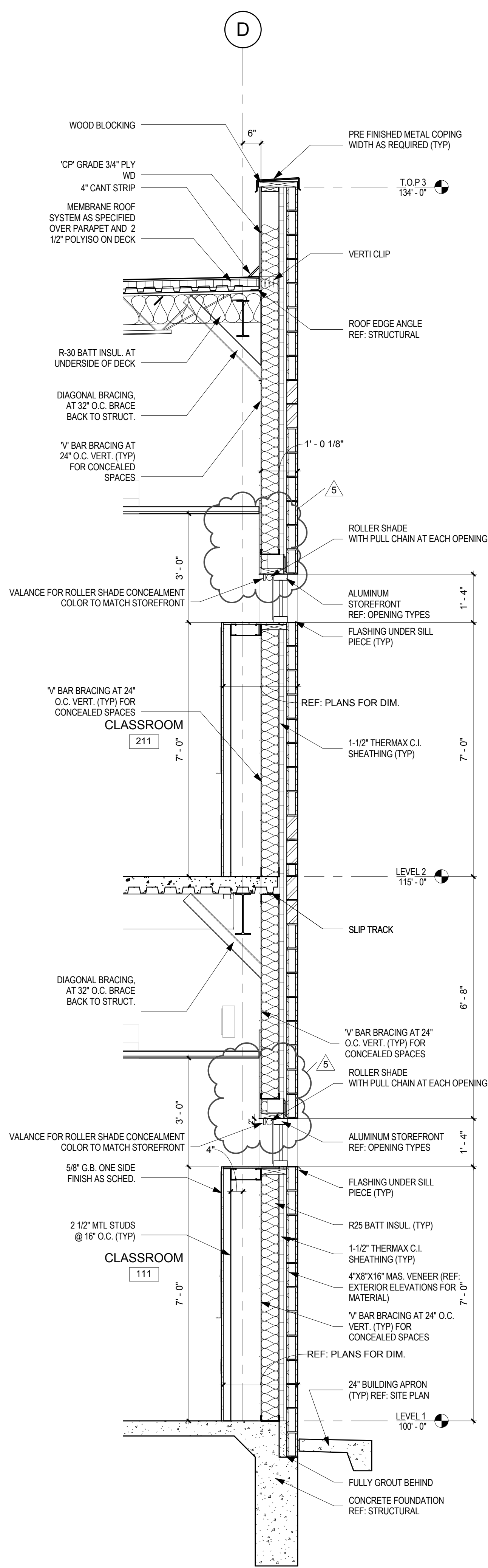

1 WALL SECTION: REF 1/A101A
1/2" = 1'-0"

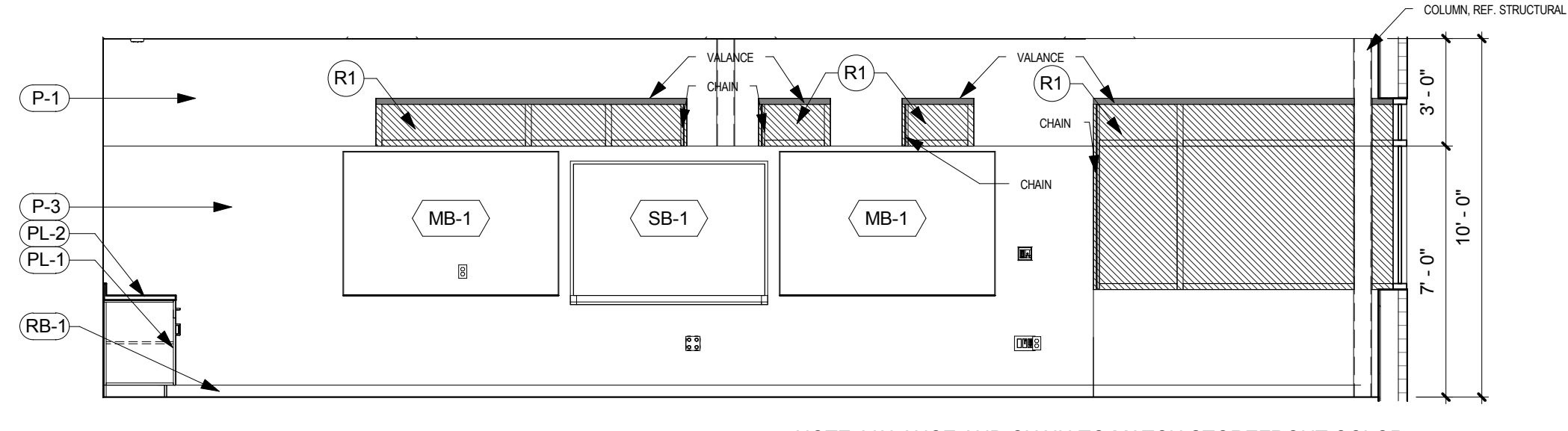

4 14/A778 REVISED ELEVATION
1/4" = 1'-0"

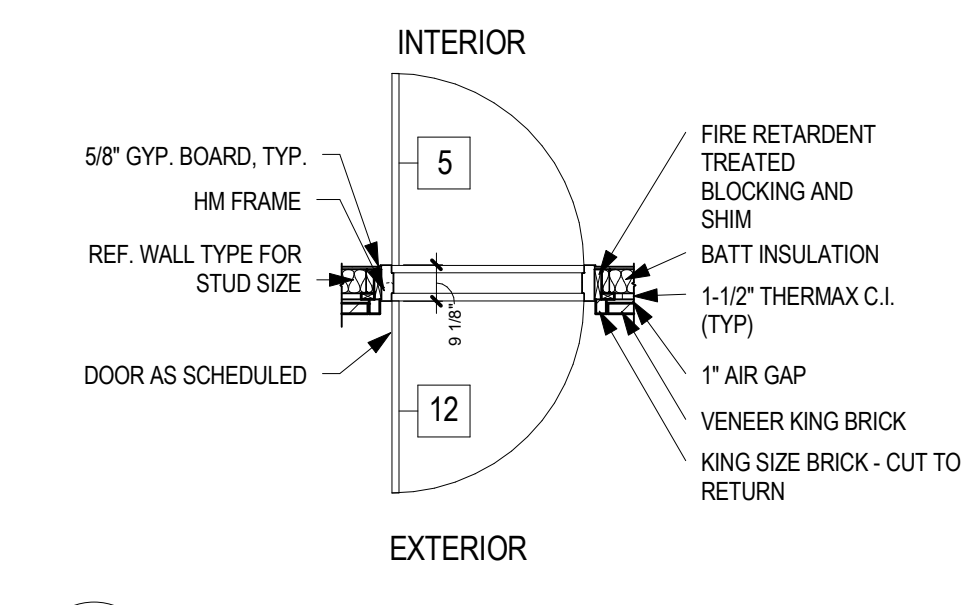

3 DOOR 114J
1/4" = 1'-0"

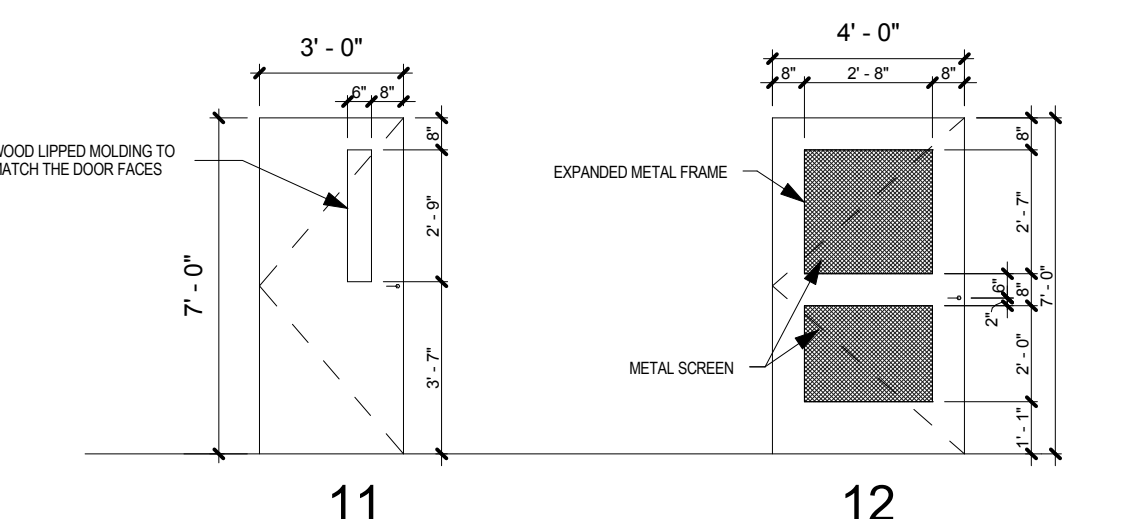

11 SOLID WOOD CORE WITH VISION PANEL
12 EXTERIOR SCREEN DOOR

2 DOOR TYPES
1/4" = 1'-0"